

Reinstatement / Maintenance of Existing Service Pit Covers In City Grey Paving

Reviewed: 12/08/2019

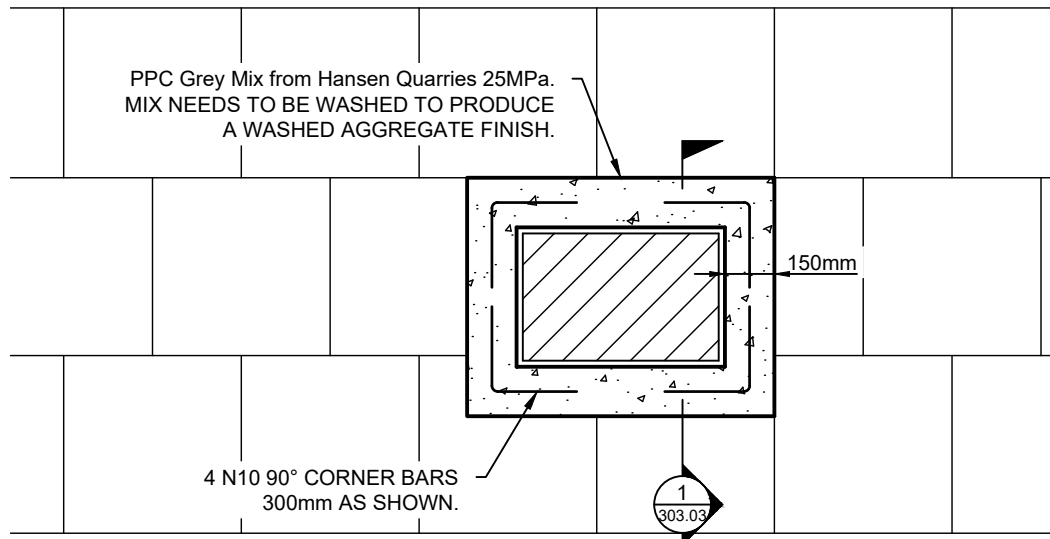

PLAN

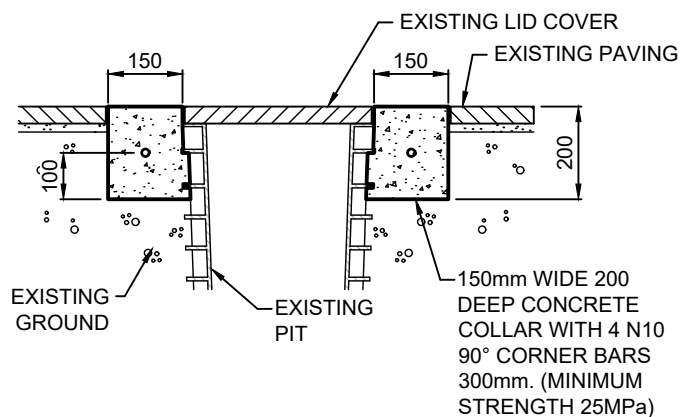

1 SECTION

Note:

- where existing alignment does not allow for the installation of paving up to pit as per 303.00 - In-situ concrete can only be used as shown above with Approval from a City of Perth Representative
- Any further information can be obtained from the Co-ordination & Design Unit at: cdu.inbox@cityofperth.wa.gov.au